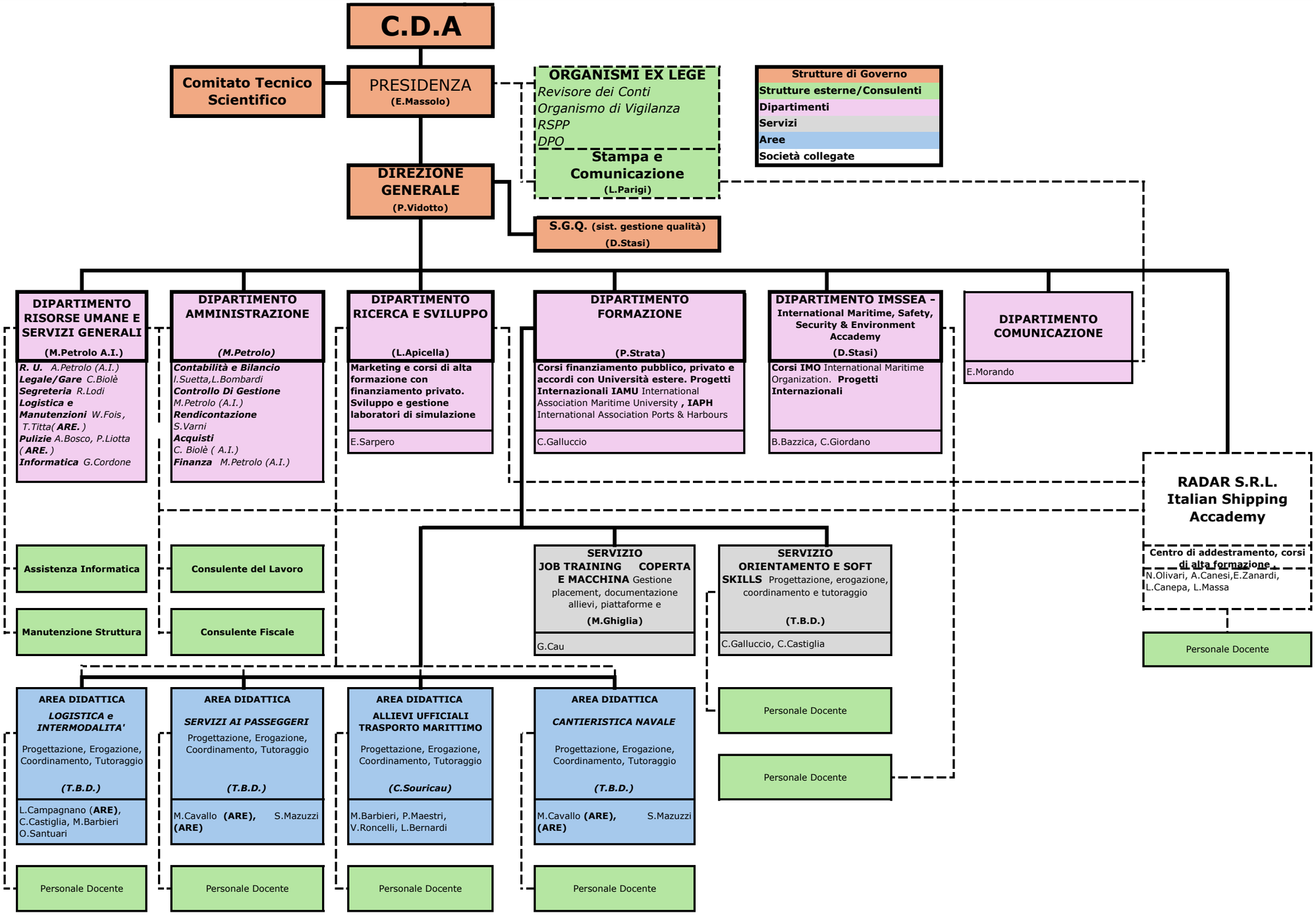ORGANIGRAMMA *(vers. 2/2026)*